

SULEMAN ROSHAN COLLEGE

OF NUTRITION & FOOD SCIENCES TANDO ADAM



PROSPECTUS – 2025

FOR



BS

NUTRITION & FOOD SCIENCES

4 Years Degree Program

Affiliated with:

UNIVERSITY OF SINDH, JAMSHORO



Vision

**“Transformation of Human Health status
through better Nutrition and Food”**

Mission

**"Our mission is to provide advanced knowledge in the fields of
Nutrition and Public Health by improving well-being of
Humans at Local, National and International levels
through cutting-edge Research."**



MESSAGE

Dear Students, Faculty, Staff, and Esteemed Members of the Community.

It is with immense pride and joy that I welcome you to Suleman Roshan College of Nutrition and Food Sciences—an institution born from a vision to address the critical health challenges of our time and to advance the science of nutrition and food in meaningful ways.

The foundation of this college was built upon the belief that the future of global health depends on the knowledge, innovation, and action we take today. With an unwavering commitment to excellence in education, research, and community service, our college aims to empower students to become leaders in the fields of nutrition, food science, and public health.

Through dedicated scholarship, hands-on learning, and a strong connection with the global health community, we aspire to create change—improving diets, promoting sustainable practices, and ensuring access to healthy, nutritious food for all. Our mission is not only to provide cutting-edge academic programs but to also inspire the next generation of scientists, educators, and advocates who will shape a healthier, more sustainable world.

I am truly humbled by the progress we have made and deeply grateful to our faculty, students, and partners for their dedication to this cause. Together, we will continue to build on this foundation, pushing the boundaries of knowledge, fostering collaboration, and making a positive impact on individuals and communities alike.

Let us move forward with passion, purpose, and a shared commitment to the betterment of society through nutrition and food sciences.

With sincere regards,

Imamuddin Shouqeen

Founder & Chairman



MESSAGE

Welcome to the Suleman Roshan College of Nutrition and Food Sciences!

As the CEO, I am excited to lead an institution dedicated to advancing education, research, and community impact in the fields of nutrition and food science. Our college is committed to addressing global challenges such as food security, nutrition-related health issues, and sustainable food systems.

Through cutting-edge programs and research, we equip students with the skills to become leaders in nutrition, food safety, food technology, and public health. Our focus on innovation, hands-on experience, and interdisciplinary collaboration ensures our graduates are prepared to make a meaningful impact in their careers.

Thank you for choosing to be part of our vibrant community. Together, we will contribute to building a healthier and more sustainable world.

Prof. Dr. Azam Hussain Yousfani

Chief Executive Officer



MESSAGE

Dear Students, It is both an honor and a privilege to welcome you to the Suleman Roshan College of Nutrition and Food Sciences, a place where knowledge, passion, and purpose come together to drive positive change in the world of nutrition, food science, and public health.

As Principal of this esteemed institution, I am deeply committed to fostering an environment that empowers students to excel academically, grow personally, and make meaningful contributions to the world. Our college is more than just an academic institution; it is a community of individuals who are passionate about improving lives through nutrition, advancing food science, and ensuring the sustainability of our global food systems.

In today's world, the need for experts who understand the complexities of nutrition, health, and food security has never been greater. Our curriculum is designed to equip students with the latest scientific knowledge, practical skills, and ethical understanding to address some of the most urgent challenges we face—from fighting global hunger and malnutrition to ensuring safe and sustainable food production practices.

Our faculty, who are experts in their fields, are dedicated to providing a rich, interactive learning experience that emphasizes both theory and hands-on practice.

As we move forward, we will continue to strengthen our ties with industry leaders, global organizations, and local communities to create opportunities for students to apply their knowledge in real-world settings. Whether through internships, research collaborations, or community outreach programs, our students gain valuable experiences that make a lasting impact on their personal and professional lives.

I encourage you to take full advantage of the resources, opportunities, and support available at our college. Your journey here will be a transformative one, and I am confident that you will leave as well-rounded professionals ready to shape the future of food, nutrition, and health.

Porf. Dr. Atta Muhammad Chandio

Principal,

Suleman Roshan Medical College



MESSAGE

Welcome to the Suleman Roshan College of Nutrition and Food Sciences. I am thrilled to guide you on your educational journey in this dynamic field. Our college offers a comprehensive curriculum designed to provide you with the latest knowledge and practical skills in nutrition, food science, and public health.

We are committed to academic excellence, fostering critical thinking, innovation, and real-world application. With a focus on both theory and hands-on learning, our programs prepare you to tackle the complex challenges of nutrition and food systems.

Through rigorous coursework and cutting-edge research, we empower students to become experts in their fields, equipped to make a lasting impact on society. I am proud to teach and mentor the next generation of professionals who will drive innovation in food security, nutrition, and sustainability.

I look forward to supporting you in your studies and helping you succeed as a future leader in this vital field.

Prof. Dr. Allah Bux Ghanghro

Incharge,

Suleman Roshan College

of Nutrition and Food Sciences Tando Adam

Sr. No.	CONTENT	Page No.
1.	Vision & Mission	1
2.	Message of Founder & Chairman	2
3.	Message of CEO	3
4.	Message of Principal SRMC	4
5.	Message of Incharge Suleman Roshan College of Nutrition & Food Sciences	5
6.	Overview of the College of Nutrition & Food Sciences	6
7.	Scope & Career Opportunities	7
8.	Objectives	8
9.	Controlling Authorities	10
10.	Facilities	10
11.	Course Scheme	11
12.	Number of Seats	12
13.	Fees Structures	12
14.	Rules for payment of Fees	12
15.	Admission Policy	12
16.	Eligibility Criteria	12
17.	Entry Test	13
18.	Conduct and Disciplinary Rules	15
19.	Undertaking by Parent / Guardian	18
20.	Sample of Entry Test Paper & answer sheet	20

OVERVIEW

The Suleman Roshan **College of Nutrition and Food Science**, Tando Adam is an academic institution dedicated to the study of nutrition, food science, and the relationship between diet, health, and food systems. There is an excellent academic environment and infra - structure available for the undergraduate Students and Postgraduate Research Scholars. The lecture halls, Tutorial / Demonstration Rooms and Laboratories are fully furnished and well equipped with modern audio-visual aids and instruments for effective teaching, group discussion and practical work. The laboratories with an adequate space, a good number of glassware, Chemicals and required instruments are available. Apart from that a Diagnostic & Research Laboratory at adjoined Teaching Hospital is also a good facility and opportunity for the students. The Animal House of small animals is being maintained and monitored for research orientation and Research Projects. The College typically offers undergraduate, graduate, and professional degree programs designed to prepare students for careers in areas like public health, food safety, food technology, dietetics, and sustainable food production.

Further, the college focuses on understanding human nutrition, the nutritional value of food, the science of food processing and preservation, and the role of diet in preventing and managing diseases. Students receive a comprehensive education that combines theoretical knowledge with practical training in laboratories and fieldwork. In addition to education, many such colleges also engage in research to address pressing global challenges related to food security, nutrition, and health, and provide community outreach programs to promote better nutrition and wellness.

In short, the College of Nutrition and Food Science plays a key role in improving public health by educating professionals who are equipped to tackle complex issues in nutrition, food science, and food policy. In addition, Researchers will be exposed to the main aspects of Nutrition including safety practice and standards through the published data to provide additional opportunity for access to and advanced standing in existing tertiary level education programs.

SCOPE & CAREER OPPORTUNITIES

- Nutritionists
- Nutrition Educationists
- Nutrition Consultants
- Dieticians
- Public Health Nutritionists
- Clinical Dieticians
- Food Inspectors / Food Quality Control
- Food Scientist/Technologist
- Nutrition and Health Expert
- Weight Management Expertise
- Therapeutic Diet Planning

PUBLIC SECTOR

- Public Health Departments
- School Health & Nutrition Programs
- Research and Teaching Institutes
- International Organizations: UNICEF, UNDP, WHO, FAO,
- World Bank
- Non-Governmental Organizations
- Community Development Program
- Motivational speaker

PRIVATE SECTOR

- Multinational Companies
- Independent Private Practice
- Food Industries
- Pharmaceuticals Industry
- Hospitality industry
- Consultant for Private Companies and Hospitals
- Airlines and Railways Services
- Catering Services
- Health Care Centers

FOREIGN COUNTRIES

- Public health departments in Middle East, Europe etc.
- Independent Private Practice as registered dietetics.

Objectives of the College of Nutrition and Food Sciences

The College of Nutrition and Food Science aims to provide high-quality education, conduct impactful research, and foster community engagement in the fields of nutrition, food science, and public health. The key objectives of the college include:

1. **Provide Quality Education:**

Offer comprehensive undergraduate and graduate programs that equip students with theoretical knowledge and practical skills in nutrition, food science, dietetics, and public health.

Prepare students for professional careers in nutrition, food safety, food production, public health, and research, ensuring they are well-equipped to address global challenges.

2. **Promote Research and Innovation:**

Foster a strong research culture in nutrition and food science by encouraging students and faculty to engage in cutting-edge research that addresses current issues like food security, sustainable food systems, and health.

Focus on innovative solutions in food technology, nutrition therapy, food safety, and sustainable agricultural practices.

3. **Enhance Public Health and Community Impact:**

Develop and implement programs that improve community health through nutrition education, disease prevention, and food safety awareness.

Collaborate with public health organizations and policymakers to develop and promote effective nutrition and food policies that benefit global and local communities.

4. **Advance Sustainable Food Systems:**

Contribute to the development of sustainable food production systems that are environmentally friendly, economically viable, and socially responsible.

Educate students and communities about sustainable agriculture, food waste reduction, and eco-friendly food practices.

5. **Cultivate Global Partnerships and Collaboration:**

Establish partnerships with national and international organizations, universities, and industries to provide students with real-world experiences, internships, and collaborative research opportunities.

Participate in global discussions and initiatives related to food security, nutrition, and public health to shape global policies and practices.

6. **Support Lifelong Learning and Professional Development:**

Offer continuous education and professional development opportunities for graduates, helping them stay updated with the latest advancements in nutrition, food science, and health.

Foster a culture of lifelong learning, where students, faculty, and professionals continually enhance their expertise.

7. Promote Interdisciplinary Learning:

Encourage an interdisciplinary approach to learning, where students gain knowledge and experience from various related fields such as public health, environmental science, food technology, and business management.

Provide opportunities for students to work in teams and collaborate across disciplines, enhancing their problem-solving and leadership skills.

8. Encourage Ethical and Social Responsibility:

Instill in students the importance of ethical decision-making and social responsibility in their professional practices, especially when addressing issues like food insecurity, nutrition, and health disparities.

Promote awareness of cultural, socioeconomic, and ethical considerations in nutrition and food practices.

Attached Hospital



Food Industries



Controlling Authorities of the Institution

- Board of Directors
- Academic Council
- Board of Faculty
- Board of Studies
- Selection Committee
- Scholarship Committee
- Enquiry Committee
- Endowment Funds Committee
- Ethical Committee
- Disciplinary Committee
- Research Development Cell / Committee
- Anti-harassment Committee

BOARD OF DIRECTORS		
SR. NO.	NAME	DESIGNATION
1	MR. IMAMUDDIN SHOUQEEN	CHAIRMAN
2	PROF. DR. AZAM HUSSAIN YOUSIFANI	CHIEF EXECUTIVE OFFICER
3	DR. GHULAM QADIR QAZI	MEMBER
4	MR. HAJI QUTBUDDIN SHAIKH	MEMBER

Facilities

- Air conditioned Lecture Halls with Audio visual Aids
- Laboratories
- Libraries (Central Library & Seminar Library)
- Hostels For Boys
- Hostels For Girls
- Internet Facility (24 Hours)
- Electricity 24 Hours
- Gymnasium
- ATM
- Health Care Facilities
- Hall for Indoor games
- Playgrounds & Lush green lawns
- Transport Facilities
- Masjid
- Cafeteria

OUTLINE OF SYLLABUS FOR BS. NUTRITION & FOOD SCIENCES, (FOUR YEARS PROGRAM) 134 CR.HRS. SESSION 2025 & ONWARDS

	Course No.	Title of Course	Credit hours		Marks
			Theory	Practical	
Semester – I	GENG- 300	Functional English- I (Theory)	3	0	100
	GICP-300	Ideology & Constitution of Pakistan (Theory)	2	0	100
	NUFS -310	Introduction to nutrition & food science (Theory)	3	--	100
	NUFS -311	Introduction to nutrition & Food Science (Practical)	--	1	100
	BIOC -320	Biochemistry -I (Theory)	2	--	100
	BIOC -321	Biochemistry –I (Practical)	--	1	100
	GARH-320	Introduction to Philosophy (Theory)	2	0	100
	MBIO/H.E/PSYCHO-320	Microbiology-I/Health Education-I/Psychology-I (Theory)	2	--	100
	MBIO/H.E /PSYCHO-321	Microbiology-I/Health Education-I/Psychology-I (Practical)	--	1	100
TOTAL			17		900
Semester – II	GENG-301	Expository Writing (Theory)	3	0	100
	GISS/ GETH-301	Islamic Studies / Ethics (Theory)	2	0	100
	GSOS – 300	Applied Sociology (Theory)	2	0	100
	NUFS – 312	Physiochemical Properties of Food (Theory)	3	--	100
	NUFS – 313	Physicochemical Properties of Food (Practical)	--	1	100
	BIOC -320	Biochemistry -II (Theory)	2	--	100
	BIOC -321	Biochemistry –II (Practical)	--	1	100
	MBIO/ H.E/PSYCHO-320	Microbiology-I/Health Education-II/Psychology-II (Theory)	2	--	100
	MBIO/ H.E/PSYCHO-321	Microbiology-II/ Health Education-II/Psychology-II (Practical)	--	1	100
TOTAL			17		900
Semester – III	GQUR- 400	Quantitative Reasoning – I (Theory)	3	0	100
	GCCE-400	Civics & Community Engagement (Theory)	2	0	100
	GICT-400	Information & Communication Technology (Theory)	2	--	100
	GICT-401	Information & Communication Technology (Practical)	--	1	100
	NUFS -410	Food Chemistry (Theory)	3	--	100
	NUFS -411	Food Chemistry (Practical)	--	1	100
	BIOC -420	Food Digestion & Metabolism (Theory)Minor Compulsory	2	--	100
	BIOC -421	Food Digestion & Metabolism (Practical) Minor Compulsory	--	1	100
	NUFS/ FWBF -420	Kitchen Garden-I/ Aquatic Sciences-I (Th)	2	--	100
	NUFS/ FWBF-421	Kitchen Garden-I/Aquatic Sciences-I (Pr)	--	1	100
TOTAL			18		1000
Semester – IV	GQUR-401	Quantitative Reasoning -II (Theory)	3	0	100
	BIOC-402	Nutrigenetics (Theory)	3	--	100
	NUFS-412	Food Processing, Preservation & packaging(Theory)	3	--	100
	NUFS-413	Food Processing, Preservation & packaging (Practical)	--	1	100
	BIOC-422	Human Nutrition & Physiology (Theory) Minor Compulsory	2	--	100
	BIOC-423	Human Nutrition & Physiology (Practical) Minor Compulsory	--	1	100
	GENT-422	Entrepreneurship (Theory)	2	0	100
	NUFS/FWBF-422	Public Health Nutrition-II/Aquatic Sciences-II (Th)	2	--	100
	NUFS/FWBF-423	Public Health Nutrition-II/Aquatic Sciences-II (Pr)	--	1	100
TOTAL			18		900
Semester – V	NUFS -500	Food Enzymology (Theory)	2	--	100
	NUFS -501	Food Enzymology (Practical)	--	1	100
	NUFS -502	Food Microbiology & toxicology(Theory)	2	--	100
	NUFS -503	Food Microbiology & toxicology(Practical)	--	1	100
	NUFS -504	Nutrition through the life cycle (Theory)	3	0	100
	NUFS -506	Post – harvest technology (Theory)	2	--	100
	NUFS -507	Post – harvest technology (Practical)	--	1	100
	NUFS -508	Assessment of Nutritional Status (Theory)	2	--	100
	NUFS -509	Assessment of Nutritional Status (Practical)	--	1	100
TOTAL			15		900
Semester – VI	NUFS -510	Food Allergens & Intolerance (Theory)	2	--	100
	NUFS -511	Food Allergens & Intolerance (Practical)	--	1	100
	NUFS -512	Instrumental techniques in food analysis(Theory)	2	--	100
	NUFS -513	Instrumental techniques in food analysis (Practical)	--	2	100
	NUFS – 514	Food Quality Assurance Management(Theory)	2	0	100
	NUFS -516	Food Biotechnology (Theory)	2	--	100
	NUFS -518	Nutritional immunology (Theory)	2	--	100
	NUFS -520	Food safety & factory Laws (Theory)	2	--	100
TOTAL			15		800

FEES STRUCTURE	
BS Part – I Nutrition & Food Sciences - 2025	
Admission Fee (Once)	50,000/-
Tuition Fee (Rs: 100,000/- per semester)	200,000/-
Exam Fee (Rs: 7500/- per semester)	15,000/-
Security Fee (Refundable)	10,000/-
Enrollment Fee (Once)	3,000/-
ID Card Fee	500/-
Library Fee	1,000/-
Documents Verification Fee	3,000/-
Prospectus & Application Form Fee	2,500/-
TOTAL	285,000/-

'Rules For Payment of Fees
<ol style="list-style-type: none"> 1. All the fees once deposited are non-refundable. 2. Fee for the remaining years shall be paid at the start of each semester. 3. The fee is subject to revision by the SRCNFS, Tando Adam, Sindh, at any time. 4. The candidate who fails to clear his/her dues within stipulated time period his/her exam form will not be forwarded to Controller of Examination, University of Sindh, Jamshoro and shall not be allowed to appear in the examination.

Admission Policy *(Formula for Working out the Overall Merit)*

The weight age assigned to the Pre-entry test and previous academic record will be as under:

i)	S.S.C	10%
ii)	H.S.C (adjusted marks)	40%
iii)	Pre-Entry Test	50%

Eligibility Criteria

- Pre-requisite: H.S.C. (Pre-Medical Group) with 50% marks.
- Suleman Roshan College conducts the Pre-Entry test.
- To be eligible for admission, candidates must register on the Suleman Roshan College of Nutrition and Food Sciences admission portal .
- Candidates must submit required documents such as their CNIC, domicile, and educational transcripts.

ENTRY TEST

The test paper will consist of **FIVE PARTS** as follows:

Section 1. English: 30%

Similar and Opposite Meaning of Words, Correct Spelling, Active/ Passive Voice, Direct/Indirect, Tenses and Prepositions

Section 2. General Science: 20%

Basic Knowledge of Science, Physics, Chemistry, Biology and Computer

Section 3. General Knowledge: 20%

World Knowledge, Pakistan Studies, Islamiyat

Section 4. Simple Arithmetic: 20%

Simple Arithmetic, Fractions, Percentage, Average

Section 5. Intelligence Questions (IQ): 10%

World Problems, Shape Problems

ENGLISH

Choose the word most similar in meaning to the capitalized ones.

1. GIGANTIC

(A) Huge (B) Enormous (C) Bright (D) None of these

Choose the word most nearly opposite in meaning to the capitalized ones.

2. ACCELERATE

(A) delay (B) risk (C) monitor (D) deny

Choose the word that is spelled correctly.

3. (A) Knowladge (B) Knowlidge (C) Knowledge (D) Knoledge

Choose the appropriate options which are given below each question that completes the meaning of the given sentence.

4. Mountain is covered _____ snow.

(A) by (B) with (C) of (D) None of these

GENERAL SCIENCE

5. What is the Chemical formula of water?

(A) H₂O (B) Al₂O₃ (C) H₂O₂ (D) NaAlO₂

6. What is the SI unit of force?

(A) Meter (B) Newton (C) Pascal (D) Second

7. A rectangle with _____ sides of equal length is called a square.

(A) 3 (B) 4 (C) 5 (D) 6

8. Keyboard of a computer system is _____.

- (A) Software (B) Rubberware (C) Firmware (D) Hardware

GENERAL KNOWLEDGE

9. The currency of Saudi Arabia is _____.

- (A) Riyal (B) Rupees (C) Dirham (D) Dinar

10. Which Surah of Holy Quran has TWO times Bismillah?

- (A) Surah Baqarah (B) Surah Tauba (C) Surah Al-e-Imran (D) Surah Namal

11. Who is the head of the Government of Pakistan?

- (A) Chief Justice (B) Speaker of National Assembly (C) Prime Minister (D) Chief Minister

12. What is the old name of Hyderabad, Pakistan?

- (A) Neroon Kot (B) Gandhara (C) Khuda Abad (D) Lyallpur

13. Pakistan's National Flower is _____.

- (A) Sun flower (B) Jasmine (C) Rose (D) Daffodils

14. Which barrage is not located in Sindh?

- (A) Guddu Barrage (B) Sukkur Barrage (C) Kotri Barrage (D) Chashma Barrage

MATHEMATICS

15. Fraction of 20% is:

- (A) $\frac{1}{8}$ (B) $\frac{1}{5}$ (C) $\frac{1}{25}$ (D) $\frac{1}{4}$

16. $0.005 \times 0.0003 =$ _____.

- (A) 0.0015 (B) 0.00015 (C) 0.000015 (D) 0.0000015

17. How many feet are there in 7 meters? If 1 meter = 3.281 feet.

- (A) 20.967 (B) 21.967 (C) 22.967 (D) 23.867

INTELLIGENCE QUESTIONS (IQ)

18. Choose the correct answer for the blank star.



- (A) 32 (B) 64 (C) 256 (D) 24

Conduct and Disciplinary Rules

of Suleman Roshan College of Nutrition and Food Sciences (SRCNFS) Tando Adam

SRCNFS, Tando Adam, Sindh has prescribed Students Discipline conduct, Welfare and Code of Honor Regulations and the same will be applicable to the SRCNFS Students and will be dealt with strictly in accordance with these rules.

1. A student whose name appears in the F.I.R pertaining to any non bailable offence as specified in the criminal procedure code by concealing the facts seeks admission, and if at any stage the facts are detected he/she will be liable to disciplinary action and will be suspended. During the pendency of the case he/she will not be allowed to attend classes or appear in any evolutionary internal test or examination.
2. The action for situations warranting suspension, rustication or expulsion will be according to the specific procedures as follows:-
3.
 - a. The Institute may initiate action against any student of the SRCNFS and recommend the case to the Disciplinary Committee of the SRCNFS, Tando Adam, Sindh, for his/her Suspension, rustication or expulsion, as the case may be.
 - b. Before taking any action, the Principal shall serve a show cause notice to the student indicating briefly the charge(s) against him/her. The concerned student will have to submit a written reply within seven days of the issuance of the show cause notice and in case of default the matter will be referred to the Disciplinary Committee of the SRCNFS.
 - c. If a student fails to submit tuition or other prescribed fees within the specified time, will be liable to penalty @ Rs. 5000/- per month.
 - d. A student who remains absent for more than fortnight or for a longer period will be liable to disciplinary action which includes his/her suspension and expulsion from the SRCNFS.

3. STUDENTS CONDUCT RULES

- i) No student shall form society/association/organization.
- ii) No outside person will be invited by the students to address any meeting of the students gathering.
- iii) No student union will be formed.
- iv) The Principal of the SRCNFS can issue disciplinary orders of permanent or temporary nature against the student who render himself/herself liable to disciplinary action.
- v) Any student wishing to publish any scientific or literary article, he/she must seek approval of the draft from Principal and shall have to submit the copy of the draft/transcript for record of the SRCNFS.
- vi) Students will not be allowed to address the national press on the following subjects:
 - a. Political or allied subjects.
 - b. Matters directly or indirectly connected with the administration of the SRCNFS, Tando Adam, Sindh.
 - c. Matters pertaining to the policies of the Government.

- vii) Students are forbidden to address higher authorities directly. Any communication intended for higher authorities needs to be enrooted through proper channel.
- viii) SRCNFS, is “NO SMOKING ZONE” Smoking and use of Pan, Gutka, Mainpuri & Narcotics, and other activities prejudicial to the conduct of the class are prohibited.

4. SUSPENSION

A student shall be liable for suspension up to six months if he/she commit any of the following acts:

- i) Uses unfair means during examination: The Principal can suspend any student who is found indulging in unfair means during examination. Further action against him/her will be taken by the Committee for breach of the rules and regulations.
- ii) Misbehaves or quarrels with any teacher or member of the staff.
- iii) Is generally disobedient.
- iv) Spreads false rumors.
- v) Uses unbecoming, indecent or filthy language.
- vi) Incite other students to violence.
- vii) Is inappropriately dressed.
- viii) Shouts, abuses, quarrels or fights with fellow students.
- ix) Raises slogans to hurt others, politically or religiously.
- x) Interferes with the administration including the mode or schedule of the examination.
- xi) Indulges in acts of immorality.
- xii) Indulges in any kind of political activity including displaying posters or play cards and chalking in any part of the SRCNFS, Tando Adam-Sindh.
- xiii) Remain absent continuously for more than two weeks without prior permission.

5. RUSTICATION

A student may be rusticated by the Disciplinary Committee of the SRCNFS for a period of three years due to any of the following acts.

- i) Taking forceful possession, making unauthorized use or damaging any property.
- ii) Involving him-self in any agitation activity.
- iii) Found indulging in activities, prejudicial and detrimental to the good order of the SRCNFS, Tando Adam-Sindh.
- iv) Adopting unfair means during examination.
- v) Disobeying an order of suspension passed against him/her.
- vi) Any other act, which the Disciplinary Committee considers inappropriate.
- vii) Anybody who does not submit the prescribed undertaking about non-involvement the political activities.

6. EXPULSION

A student is liable to be expelled from the SRCNFS by the Disciplinary Committee if he/she commits any of the following acts:

- i. Is found in possession of fire arms or lethal weapons or Narcotics drugs in the college premises, examination hall or any other area as by the SRCNFS administration.
- ii. Remains absent for more than three months without permission of the Principal, his/her admission shall be cancelled.
- iii. Is convicted by a court of law for any criminal act.

NOTE:

- i. Any student suspended or rusticated for the reasons mentioned above shall not be allowed to appear in the examination.
- ii. The orders of rustication and expulsion shall be final and irrevocable.

UNDERTAKING BY PARENT / GUARDIAN

(To be typed on Rs. 100 stamp paper)

I, _____

Parent/Guardian of _____

Do hereby undertake and assure that my daughter/son will not join any political activity directly or indirectly throughout his/her career as Suleman Roshan College of Nutrition & Food Sciences student.

I also understand that if my son/daughter are found involved in any political unethical activity, I shall have no objection to his/her rustication from the SRCN&FS, Tando Adam Sindh

Signature of Parent Guardian

Full Address

These executants are identified by me to the Attesting Authority.

ADVOCATE

The executants is identified to me by Mr. _____ Advocate

The counts of the undertaking are read over and explained to the executants in _____ language, which he appears to understood the same and put his/her signature/Thumb Impression before me.

Seal

ATTESTED BY NOTARY PUBLIC

CERTIFICATE FROM THE COLLEGE LAST ATTENDED

By the principal of _____ college _____

This is to certify that: Mr./Miss. _____

S/o, D/o _____ was student of this college having been
admitted into _____ class from _____ to _____

The following are the particular of the students in accordance with the official record maintained in the
office of this college.

Name with father's name _____

Permanent home Address _____

Village, Taluka & District _____

Intermediate (Pre-Medical) Examination of board.

Enrollment No: _____

Whether received any punishment during the time of he/she was student of the college, if so, give the
details particulars.

It is further certified that during his/her period of stay in this college, his/her work, conduct and
character was _____

Place _____

Date _____

Signature of Principal with Seal

Important Instructions for Candidates

- Incomplete application form including those with short documents shall not be entertained and will be rejected.
- Admission committee will review all application forms and compare them with the criteria laid down for the application.
- The list of selected candidate will be displayed on SRMC website/Notice Board.
- All candidates are advised to submit application form alongwith attested photocopies of required documents in a decent file cover to avoid any misplacement/displacement of documents.

SAMPLE ANSWER SHEET

Color of your Question Book <i>(Fill only one side)</i>		Name: Father Name: Roll No.	Candidate Signature: _____ Question Book No: _____
Yellow	<input type="radio"/>		
Blue	<input type="radio"/>		
Pink	<input type="radio"/>		

Fill the appropriate circle completely LIKE THIS

Improper filled circles will be marked incorrect by the machine

1. <input type="radio"/> A <input checked="" type="radio"/> B <input type="radio"/> C <input type="radio"/> D <input type="radio"/> E	9. <input type="radio"/> A <input checked="" type="radio"/> B <input type="radio"/> C <input type="radio"/> D <input type="radio"/> E	17. <input type="radio"/> A <input checked="" type="radio"/> B <input type="radio"/> C <input type="radio"/> D <input type="radio"/> E
2. <input type="radio"/> A <input checked="" type="radio"/> B <input type="radio"/> C <input type="radio"/> D <input type="radio"/> E	10. <input type="radio"/> A <input checked="" type="radio"/> B <input type="radio"/> C <input type="radio"/> D <input type="radio"/> E	18. <input type="radio"/> A <input checked="" type="radio"/> B <input type="radio"/> C <input type="radio"/> D <input type="radio"/> E
3. <input checked="" type="radio"/> A <input type="radio"/> B <input type="radio"/> C <input type="radio"/> D <input type="radio"/> E	11. <input checked="" type="radio"/> A <input type="radio"/> B <input type="radio"/> C <input type="radio"/> D <input type="radio"/> E	19. <input checked="" type="radio"/> A <input type="radio"/> B <input type="radio"/> C <input type="radio"/> D <input type="radio"/> E
4. <input type="radio"/> A <input type="radio"/> B <input type="radio"/> C <input checked="" type="radio"/> D <input type="radio"/> E	12. <input type="radio"/> A <input type="radio"/> B <input type="radio"/> C <input checked="" type="radio"/> D <input type="radio"/> E	20. <input type="radio"/> A <input type="radio"/> B <input type="radio"/> C <input checked="" type="radio"/> D <input type="radio"/> E
5. <input type="radio"/> A <input checked="" type="radio"/> B <input type="radio"/> C <input type="radio"/> D <input type="radio"/> E	13. <input type="radio"/> A <input checked="" type="radio"/> B <input type="radio"/> C <input type="radio"/> D <input type="radio"/> E	21. <input type="radio"/> A <input checked="" type="radio"/> B <input type="radio"/> C <input type="radio"/> D <input type="radio"/> E
6. <input type="radio"/> A <input type="radio"/> B <input checked="" type="radio"/> C <input type="radio"/> D <input type="radio"/> E	14. <input type="radio"/> A <input type="radio"/> B <input checked="" type="radio"/> C <input type="radio"/> D <input type="radio"/> E	22. <input type="radio"/> A <input type="radio"/> B <input checked="" type="radio"/> C <input type="radio"/> D <input type="radio"/> E
7. <input type="radio"/> A <input type="radio"/> B <input checked="" type="radio"/> C <input type="radio"/> D <input type="radio"/> E	15. <input type="radio"/> A <input type="radio"/> B <input checked="" type="radio"/> C <input type="radio"/> D <input type="radio"/> E	23. <input type="radio"/> A <input type="radio"/> B <input checked="" type="radio"/> C <input type="radio"/> D <input type="radio"/> E
8. <input type="radio"/> A <input checked="" type="radio"/> B <input type="radio"/> C <input type="radio"/> D <input type="radio"/> E	16. <input type="radio"/> A <input checked="" type="radio"/> B <input type="radio"/> C <input type="radio"/> D <input type="radio"/> E	24. <input type="radio"/> A <input checked="" type="radio"/> B <input type="radio"/> C <input type="radio"/> D <input type="radio"/> E

HOW TO FILL THE ANSWER SHEET

ONE PAGE PRINTED ANSWER SHEET (RESPONSE SHEET) IS PROVIDED TO ANSWER THE QUESTIONS.
USE ONLY 2 B PENCILS TO SHADE/FILL THE CIRCLES.

HOW TO FILL AN ANSWER SHEET

Sheet contains five circles containing five options of answer for one question, containing alphabets from A to E. Inside, against each question number, the candidate has to completely shade/fill one circle that he/she thinks is correct. For example, the candidate feels that the correct answer of the given question 6 is 'A' then he/she may shade/fill the circle containing alphabet 'A' with 2 B pencil like this:

“A” Filled



INCORRECT FILLING

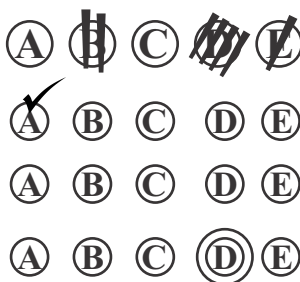

PERSONAL DATA ON ANSWER SHEET

The Answer Sheet contains personal data of candidate on the sheet. It has candidates: Name and Roll No. The candidate is required to critically check these fields and sign in the required space for signature. If any field of personal information is found incorrect, the candidate MUST inform the invigilator present around.

INSTRUCTIONS

Note: Response sheet is to be signed by the invigilator as well as by the candidate in respective blocks with BLACK/BLUE ball pen only.
Write your NAME/SEAT NUMBER and DATE with BLACK/BLUE pen only.
Don't use PEN or FELT TIP PEN while marking answers on response sheet.
USE 2B PENCIL TO SHADE/FILL THE APPROPRIATE CIRCLE/ANSWER.
Do not bend or fold your response sheet, do not make stray marks or mark any area outside the circles provided.

MISCELLANEOUS

1. Use your time efficiently and at a premium. Do not spend too much time on one question, you may run short of time for other questions.
2. Return Question Paper along with Response Sheet on completion of TEST.
3. You are not allowed to take any part of QUESTION PAPER or NOTE QUESTIONS elsewhere. Noncompliance will be regarded as cheating.

You are not allowed to bring mobile phones in Examination Hall.



SULEMAN ROSHAN COLLEGE OF NUTRITION & FOOD SCIENCES

TANDO ADAM, SINDH

APPLICATION FORM

FOR ADMISSION IN
BS NUTRITION & FOOD SCIENCES

ACADEMIC SESSION 20

Application No.

Paste
Your
Recent
Photograph

Note: Candidates are advised to complete all columns of the application form.

Please read the instructions for admission in BS Nutrition & Food Sciences courses carefully.

Fill in **BLOCK** Letter with **BLACK PEN**.

To,

**The Principal,
SRCNFS, Tando Adam, Sindh**

I request for admission in first Year BS Nutrition & Food Science Degree program for the Academic Session-2025

My particulars are given in personal information.

PERSONAL INFORMATION																			
NAME OF APPLICANT																			
FATHER'S NAME										SURNAME									
Date of Birth		D	D	-	M	M	-	Y	Y	Y	Y	Place of Birth				<input type="checkbox"/> Male	<input type="checkbox"/> Female		
C.N.I.C No. or 'B' Form No. (if C.N.I.C. is not available)															-				-
Permanent Address																			
Present Address																			
Email Address																			
District of Domicile						Date of Issue						Certificate No.							
District of PRC						Date of Issue						Certificate No.							
Phone No. (Home)										Cell No.									
Occupation of Father/Guardian																			
Department/Organization																			
Annual Income																			
Date of Submission																			
Signature of Applicant																			

ACADEMIC QUALIFICATION

Examination	Name of Board	Total Marks Obtained	Division/Grade	Annual/Supplementary
Matriculation / O Level				
Intermediate / A Level				

PARTICULARS OF GUARDIAN

Name		Relation	
CNIC No.		Religion	
Nationality		Occupation	
Designation		Department	
District of domicile		Date of Issue	
Certificate No:		Annual Income	
Phone No:		Cell No:	

CONTACT IN EMERGENCY

Name of Person		Relation	
Phone No:		Cell No.	
Address			

CHECK LIST (for office use only) please check that the following documents are attached:

1	Photocopy of Deposited Prospectus fees receipt.	
2	Original Application Form.	
3	Original Admit Slip, duly completed.	
4	Attested Photocopy of Matriculation Certificate (SSC) or O-Level equivalence certificate by IBCC.	
5	Attested Photocopy of Matric Marks Certificate or O-Level equivalence Certificate by IBCC.	
6	Attested Photocopy of Intermediate Science Marks Certificate (HSC) or A-Level equivalence Certificate by IBCC who have passed intermediate (Pre-Medical) annual/supplementary examination in with minimum 50% marks, shall also be eligible to appear in the Entry Test.	
7	Attested Photocopy of Candidate's Domicile Certificate of any Province of Pakistan.	
8	Attested Photocopy of Candidate's Permanent Residence Certificate (PRC Form "C") of Pakistan.	
9	Attested Photocopy of Domicile Certificate & PRC of Father/Mother/Guardian of any Province of Pakistan.	
10	Incase father is not alive, Death Certificate of Father (Photocopy).	
11	Attested Photocopy of Certificate of Disability (In case of Disabled Candidate).	
12	Attested Photocopy of Candidate's NADRA National Identity Card or "B" form (if candidate is below the age of 18 years)	
13	Three Attested Photocopies of National Identity Card of Father/Guardian, issued by NADRA.	
14	Attested Photocopy of Intermediate Pass Certificate or A-Level equivalence Certificate by the board.	
15	Six Passport size Photographs of Candidate with his/her Name duly written on the Back of these Photographs.	
16	Candidates applying under the category of IEAP Overseas Pakistanis should submit the proof of his/her Father working outside Pakistan (from the Embassy or Consulate of Pakistan).	
17	Certificate from college last attended.	
18	Undertaking by parent/guardian.	

Receiver's Signature _____



SULEMAN ROSHAN COLLEGE OF NUTRITION & FOOD SCIENCES

TANDO ADAM, SINDH

ENTRY TEST ADMIT SLIP (Candidate)

FOR ADMISSSION IN
BS NUTRITION & FOOD SCIENCES
Admission Session 20____

Seat No.

Application No.

Date of Entry Test	Venue
Name (BLOCK LETTERS)	
Father's Name	
CNIC or Form B No.	
District of Domicile	Province
Postal Address	
Phone #	Mobile #

Paste
Your
Recent
Photograph

Signature of Candidate

Seal & Signature of issuing Officer



SULEMAN ROSHAN COLLEGE OF NUTRITION & FOOD SCIENCES

TANDO ADAM, SINDH

ENTRY TEST ADMIT SLIP (Office copy)

FOR ADMISSSION IN
BS NUTRITION & FOOD SCIENCES
Admission Session 20____

Seat No.

Application No.

Date of Entry Test	Venue
Name (BLOCK LETTERS)	
Father's Name	
CNIC or Form B No.	
District of Domicile	Province
Postal Address	
Phone #	Mobile #

Paste
Your
Recent
Photograph

Signature of Candidate

Seal & Signature of issuing Officer

MOBILE PHONE IS STRICTLY PROHIBITED IN EXAMINATION HALL

INSTRUCTIONS

1. Please note down your Seat Number Carefully, Result of Entry Test will be announced by the Seat Number and NOT by the names.
2. No candidate shall be permitted to appear in Entry Test, unless he/she brings the verified Admit Card at the time specified for the test.
3. No identification other than this admits Card is acceptable.

- 5) Please BRING THIS ADMIT CARD WHEN YOU COME TO APPEAR IN THE TEST
- 6) YOU ARE REQUIRED TO BE PRESENT ONE HOUR BEFORE START OF THE TEST
- 7) TEST WILL START AT 10:00 AM Sharp
- 8) ALL GATES SHALL BE CLOSED AT 09:30 AM

LATE COMERS WILL NOT BE PERMITTED TO APPEAR IN THE TEST

N.B: Candidates are warned not to bring items such as pencils, eraser, mobile phone, calculator, handbooks etc. to the examination centre on the entrance test date

MOBILE PHONE IS STRICTLY PROHIBITED IN EXAMINATION HALL

INSTRUCTIONS

1. Please note down your Seat Number Carefully, Result of Entry Test will be announced by the Seat Number and NOT by the names.
2. No candidate shall be permitted to appear in Entry Test, unless he/she brings the verified Admit Card at the time specified for the test.
3. No identification other than this admits Card is acceptable.

- 5) Please BRING THIS ADMIT CARD WHEN YOU COME TO APPEAR IN THE TEST
- 6) YOU ARE REQUIRED TO BE PRESENT ONE HOUR BEFORE START OF THE TEST
- 7) TEST WILL START AT 10:00 AM Sharp
- 8) ALL GATES SHALL BE CLOSED AT 09:30 AM

LATE COMERS WILL NOT BE PERMITTED TO APPEAR IN THE TEST

N.B: Candidates are warned not to bring items such as pencils, eraser, mobile phone, calculator, handbooks etc. to the examination centre on the entrance test date



SULEMAN ROSHAN COLLEGE OF NUTRITION & FOOD SCIENCES

TANDO ADAM, SINDH

WWW.SRMC.EDU.PK

CAMPUS: HYDERABAD ROAD, TANDO ADAM

Ph: 0235-572000